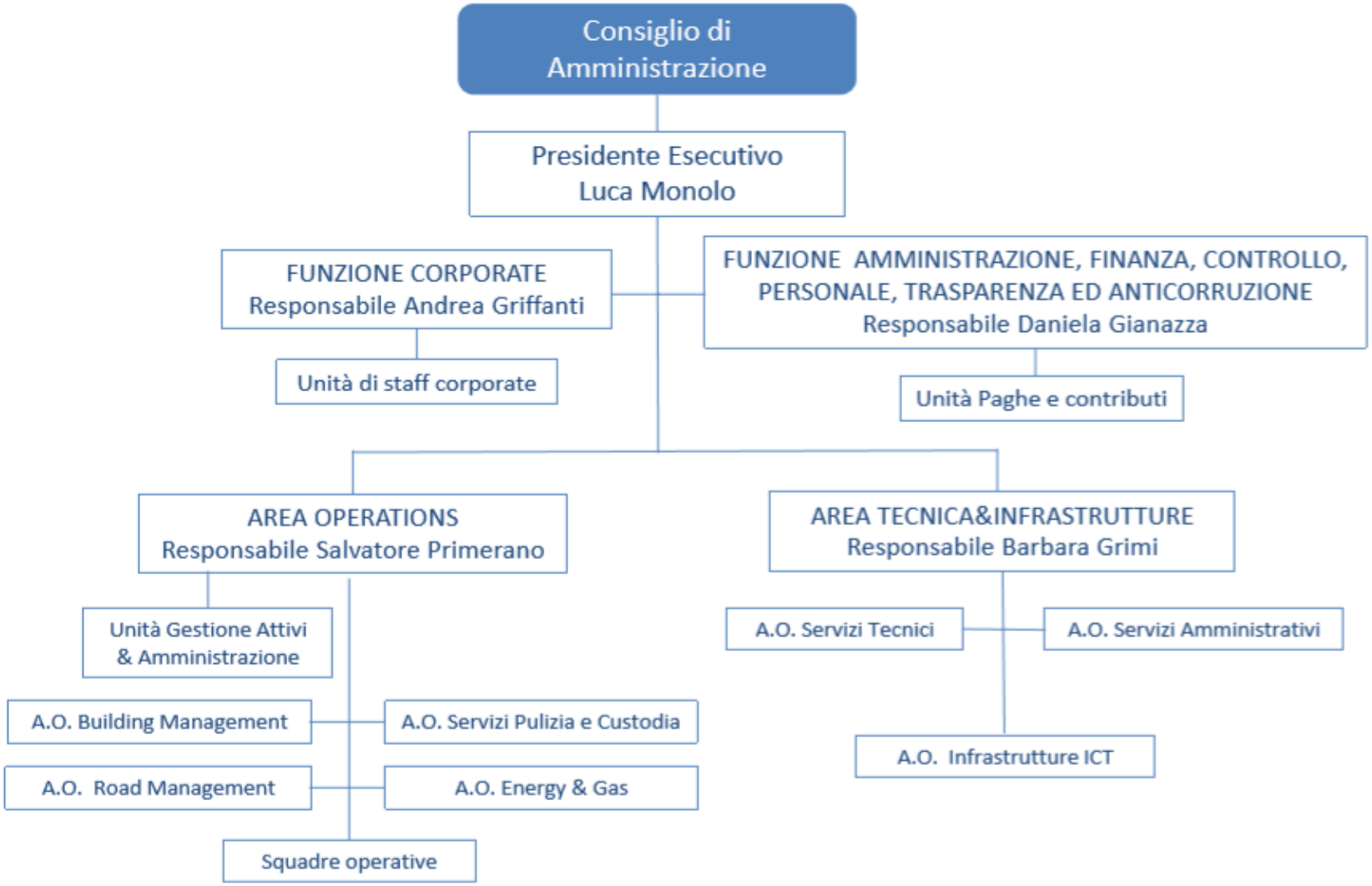# FUNZIONIGRAMMA AZIENDALE AL 31 DICEMBRE 2019